

# 10

## things you should know about the Greater Manchester Voluntary, Community and Social Enterprise (VCSE) Sector

- 1 15,890 voluntary organisations, community groups and social enterprises
- 2 77% are micro organisations (annual income under £10,000)
- 3 8% identify as being a social enterprise
- 4 £1.3 billion total income of the sector (2014/15)
- 5 84% of organisations have at least one source of non-public sector funds, bringing significant added value
- 6 28,600 full time equivalent paid staff (42,600 people), valued at £905 million per year
- 7 461,800 volunteers (including committee/board members), giving 1.1 million hours each week, valued at £973 million per year
- 8 21.9 million interventions made with beneficiaries each year
- 9 90% have contact with other VCSEs in their area, 37% with others across Greater Manchester; 84% have dealings with at least one local authority and 62% with private businesses
- 10 50% of organisations report increasing expenditure, but only 40% increasing income (2014/15) and 46% have less than 3 months of running costs in reserves

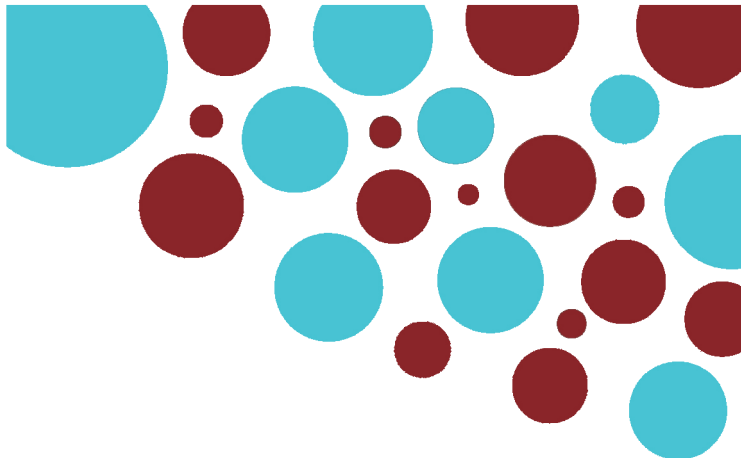

All information is taken from research conducted by the Centre for Regional Economic and Social Research (CRESR) in 2017 and produced through a collaboration with GMCVO and 10GM.

To find out more please download the report from our website or contact us for further information. Full reports on eight of the Greater Manchester local authorities are also available.

Please get in touch to find out more about the work of GMCVO.

## Contact

**Name:** Alex Whinnom (Chief Executive)

**Address:** St Thomas Centre, Ardwick Green North, Manchester, M12 6FZ

**Tel:** 0161 277 1000 / 1004

**Email:** alex.whinnom@gmcvo.org.uk

Company Ltd by Guarantee 1223344  
Registered Charity No 504542